

**PLAN SHOWING THE PROPOSED CONSTRUCTION OF RESIDENTIAL BUILDING IN PLOT NO. 21, S. NO. 272/6, AMBIKA PURAM, V. NO. 20 TIRUMINRAVUR VILLAGE, SRIPERUMBUDUR TALUK, CHENGAI ANNA DISTRICT. (SCALE 1:100)**

BRIEF SPECIFICATION	
FOUNDATION	P.C.C 1:4:8 OVER SAND FILLING FOOTING WITH BRICK WORK IN C.M.
BASEMENT, FOOTING, SUPERSTRUCTURE	BRICK WORK IN C.M. 1:6
ROOFING	R.C.C 1:2:4 ROOF SLAB 0.12 TH WEATHERING COURSE WITH BRICK JELLY LIME ON TO TOP THE ROOF SLAB.
PLASTERING	C.M. 1:4 12MM TH
FLOORING	R.C.C 1:4:8 0.10 TH FINISHED WITH 20MM TH
JOINERIES	1 <sup>ST</sup> CLASS HARD WOOD.
<b>SCHEDULE OF JOINERIES.</b>	
D. COUNTRY WOOD DOOR	3'3" x 7'0" (1.00 x 2.10)
D. C.W DOOR	3'0" x 6'8" (0.90 x 2.00)
D <sub>2</sub> C.W DOOR	2'6" x 6'8" (0.75 x 2.00)
W - C.W GLAZED WINDOW	5'0" x 4'6" (1.52 x 1.37)
W - C.W WINDOW	3'3" x 4'6" (1.00 x 1.37)
V - C.W VENTILATOR	2'0" x 1'6" (0.60 x 0.46)
G.R GRILL WORK	5' HEIGHT
C.B	CUB BOARD
<b>AREA STATEMENT</b>	
AREA OF SITE	2392 SQ. FT (OR) 222.217 m <sup>2</sup>
AREA OF PROPOSED CONSTRUCTION	504 SQ. FT (OR) 46.82 m <sup>2</sup>
COVERAGE	21.1% F.S.I. 0.21

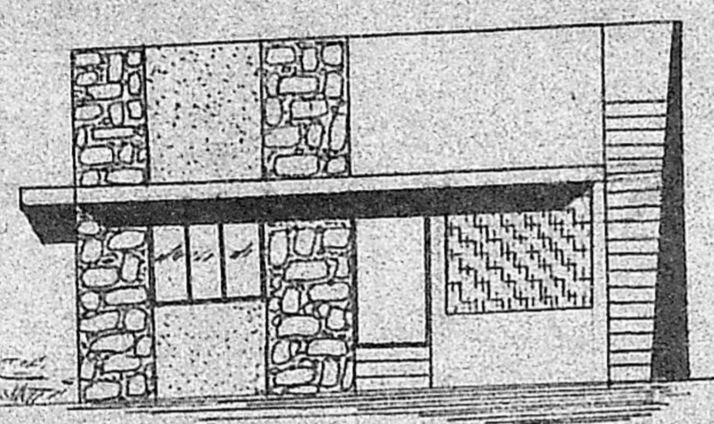

**ELEVATION FACING SOUTH**

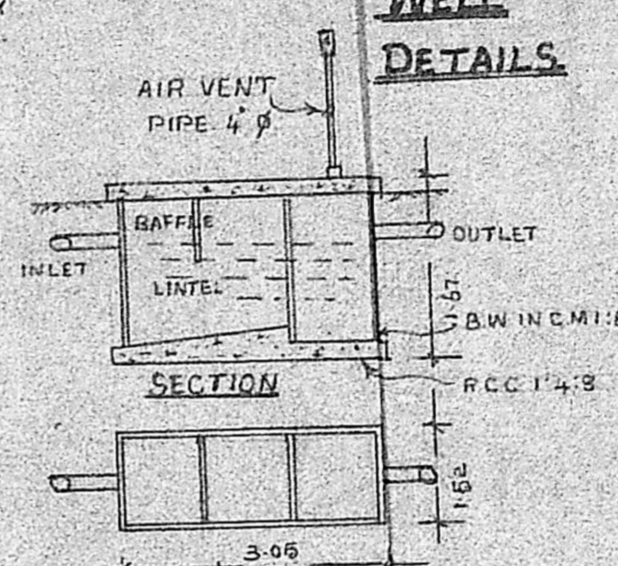
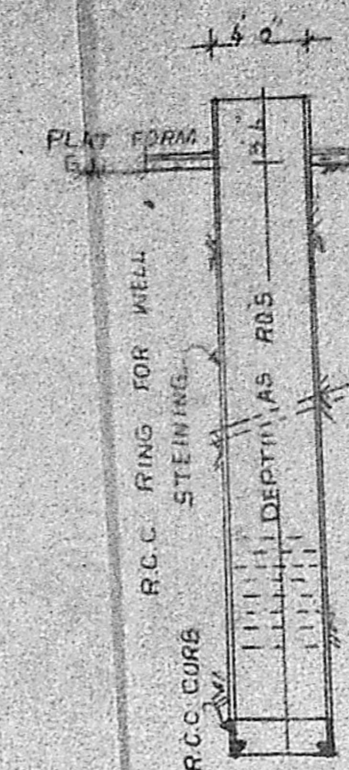
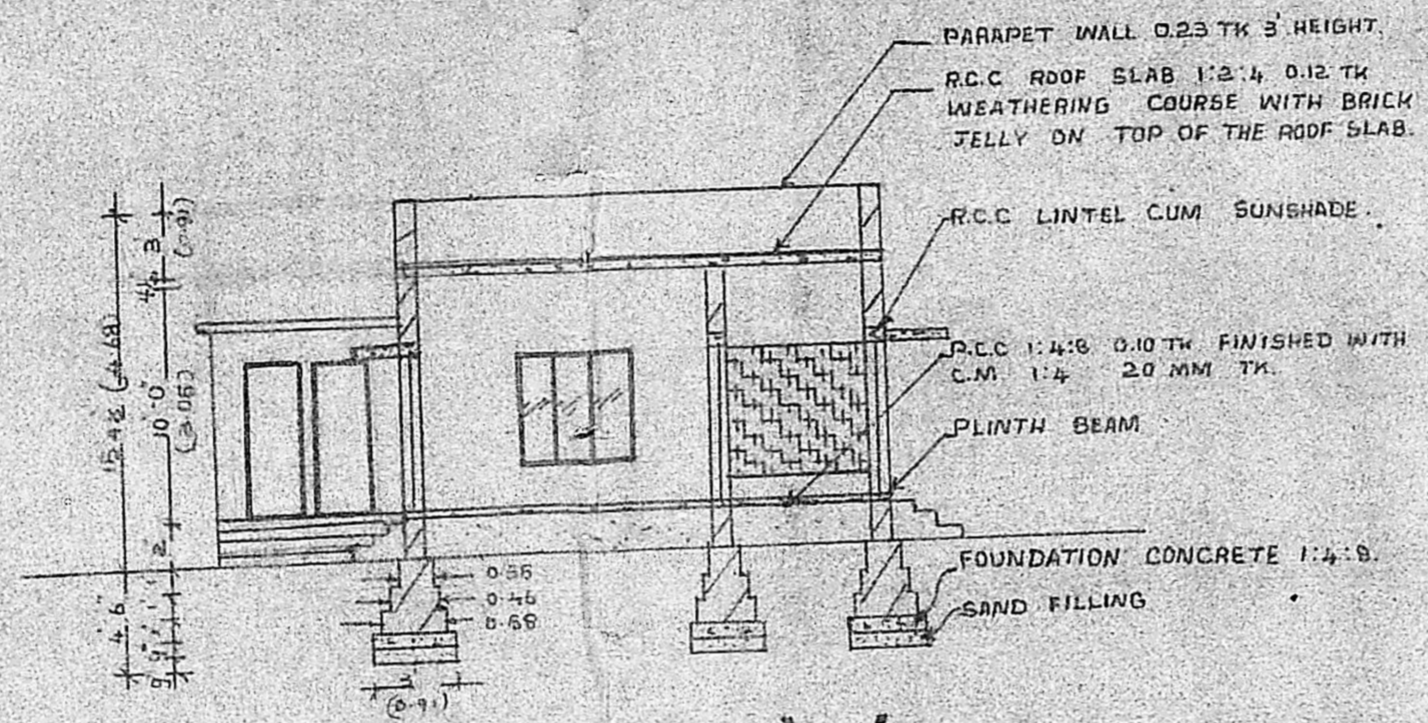

**SECTION ON 'O.O.'**

SCRUTINY

A1/21290/91

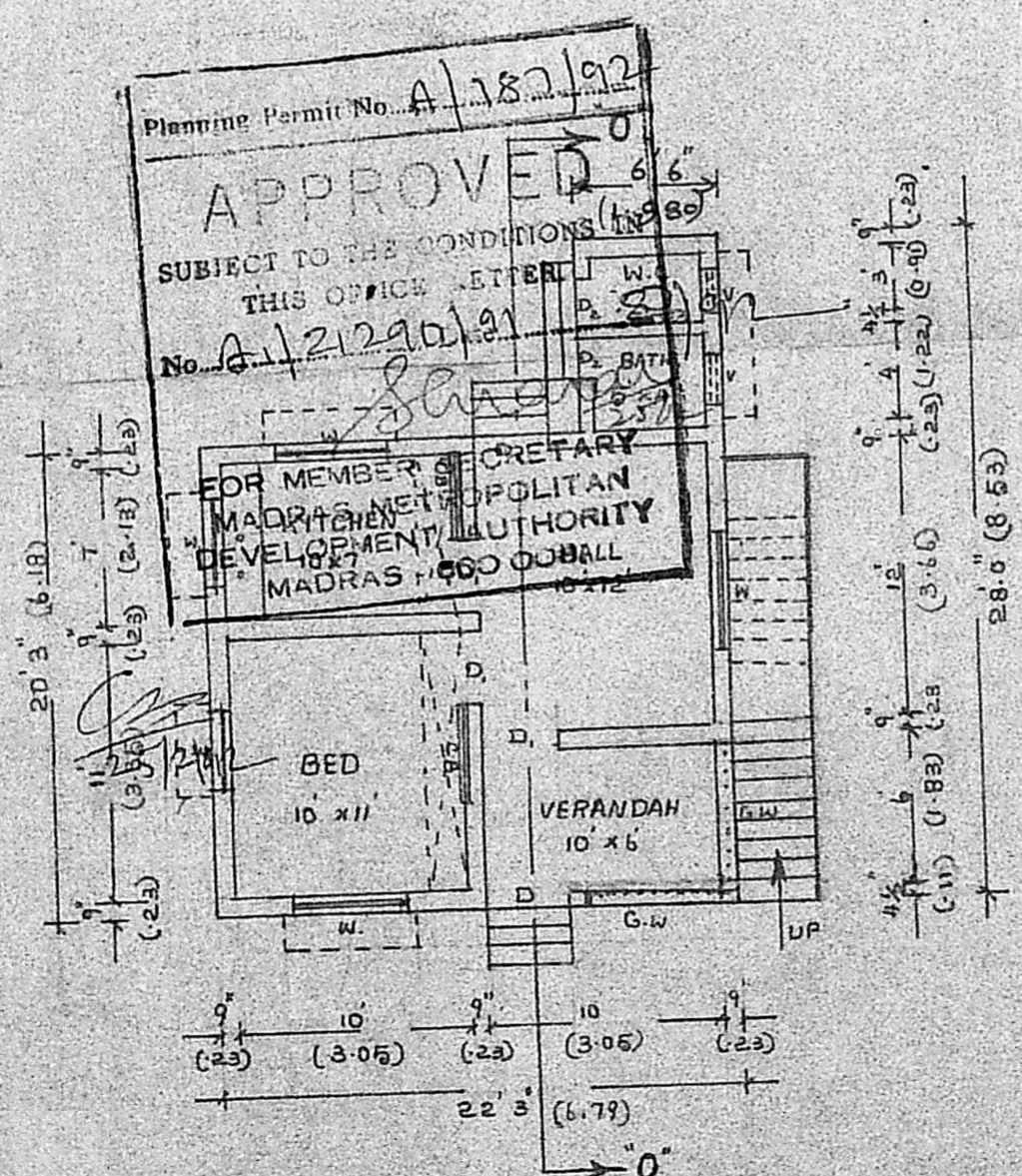

**GROUND FLOOR PLAN**

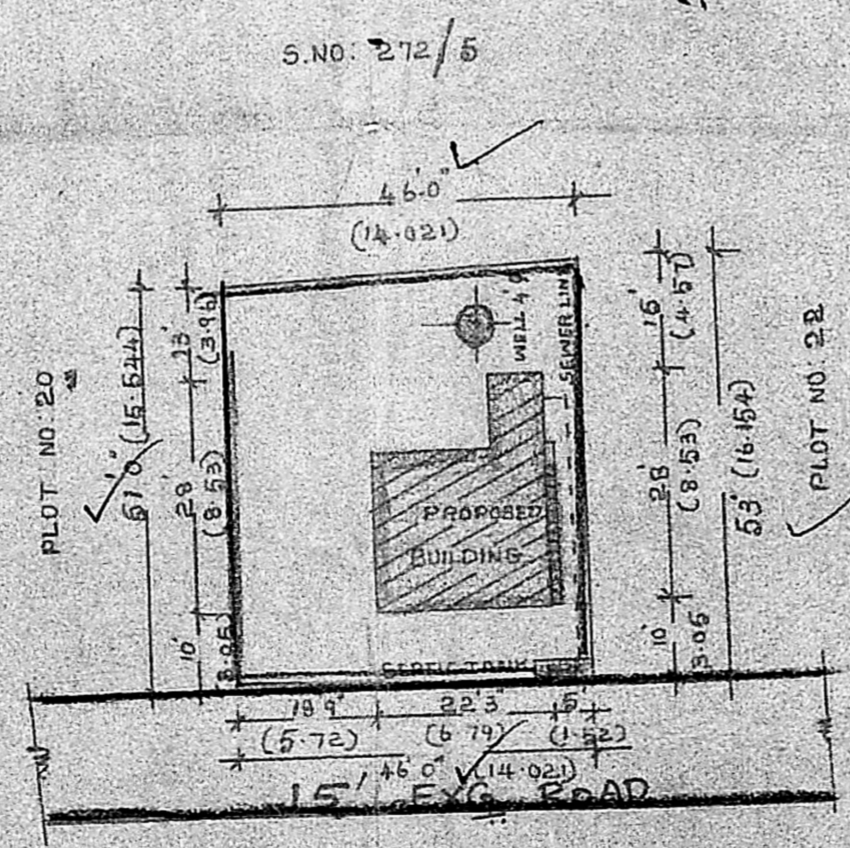

**SITE PLAN (SCALE 1:300)**

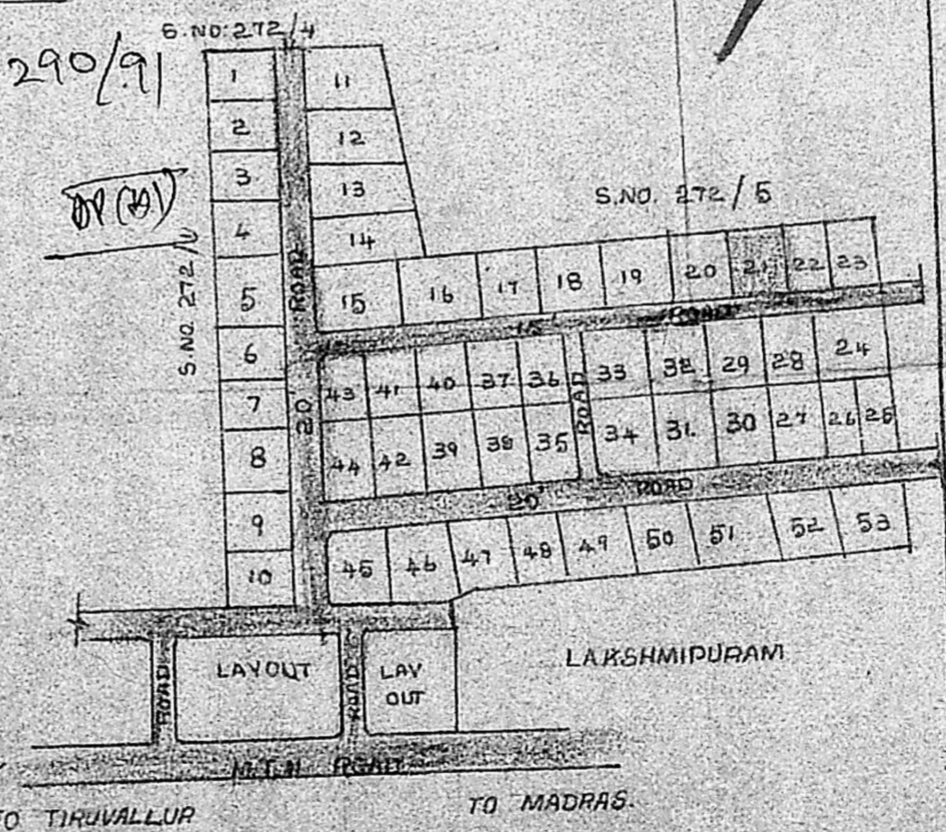

**LAYOUT PLAN CUM KEY PLAN (NOT TO SCALE)**

LEGEND	PROPOSED	SHOWN IN
	EXISTING	SHOWN IN
	BOUNDARY OF SITE	

G. Nataraj  
(G. UTHAMARAJ)  
OWNER

K. Shanmuga Sundaram, D.C.R.E.  
LICENCED SURVEYOR & CONSULTING ENGINEER  
Thiruniravur Town, Sakrayal  
369, M. T. H. Road,  
Thiruniravur, R. 5-602 024

LICENCED SURVEYOR